

This document and its contents are the copyright of the designer. Any party receiving this document does so in confidence and agrees that information contained herein shall not be published in whole or in part or disclosed to others without the express prior written consent of the designer. Do not scale. All dimensions to be checked on site.

REV	DATE	BY	DESCRIPTION

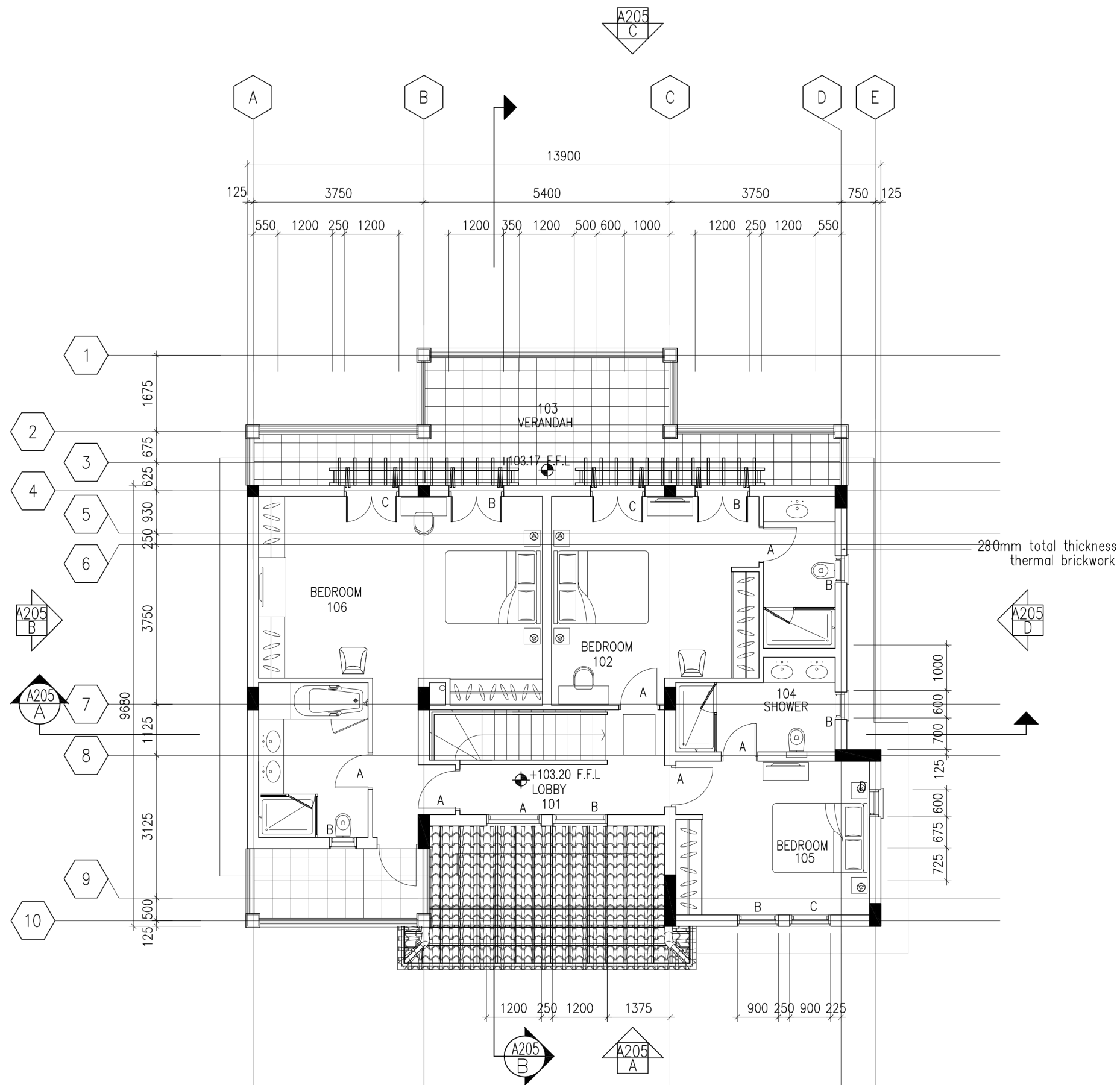

**C** FIRST FLOOR PLAN  
GV01-08

CLIENT & PROJECT INFORMATION



**Aphrodite HILLS RESORT**  
3 Aphrodite Ave, Aphrodite Hills,  
Kouklia 8509, Paphos- Cyprus  
Telephone: +357-26-828000,  
Facsimile: +357-26-828001  
Project Website: www.aphroditehills.com

TITLE  
**APHRODITE HILLS  
PETRA TOU ROMIOU  
PAPHOS, CYPRUS**

DRAWING  
**PARCEL G  
8 VILLA DEVELOPMENT  
VILLA TYPE GV1  
FIRST FLOOR PLAN**

FILE NO:	DRAWING NO:	REV.
PARCEL: <b>G</b>	<b>A3-GV1-A01</b>	-
PROJECT NO.	DATE	SCALE
	5.4.2016	1:100(A3)
DRAWN BY	CHECKED BY	
ZP		

This document and its contents are the copyright of the designer. Any party receiving this document does so in confidence and agrees that information contained herein shall not be published in whole or in part or disclosed to others without the express prior written consent of the designer. Do not scale. All dimensions to be checked on site.

REV	DATE	BY	DESCRIPTION

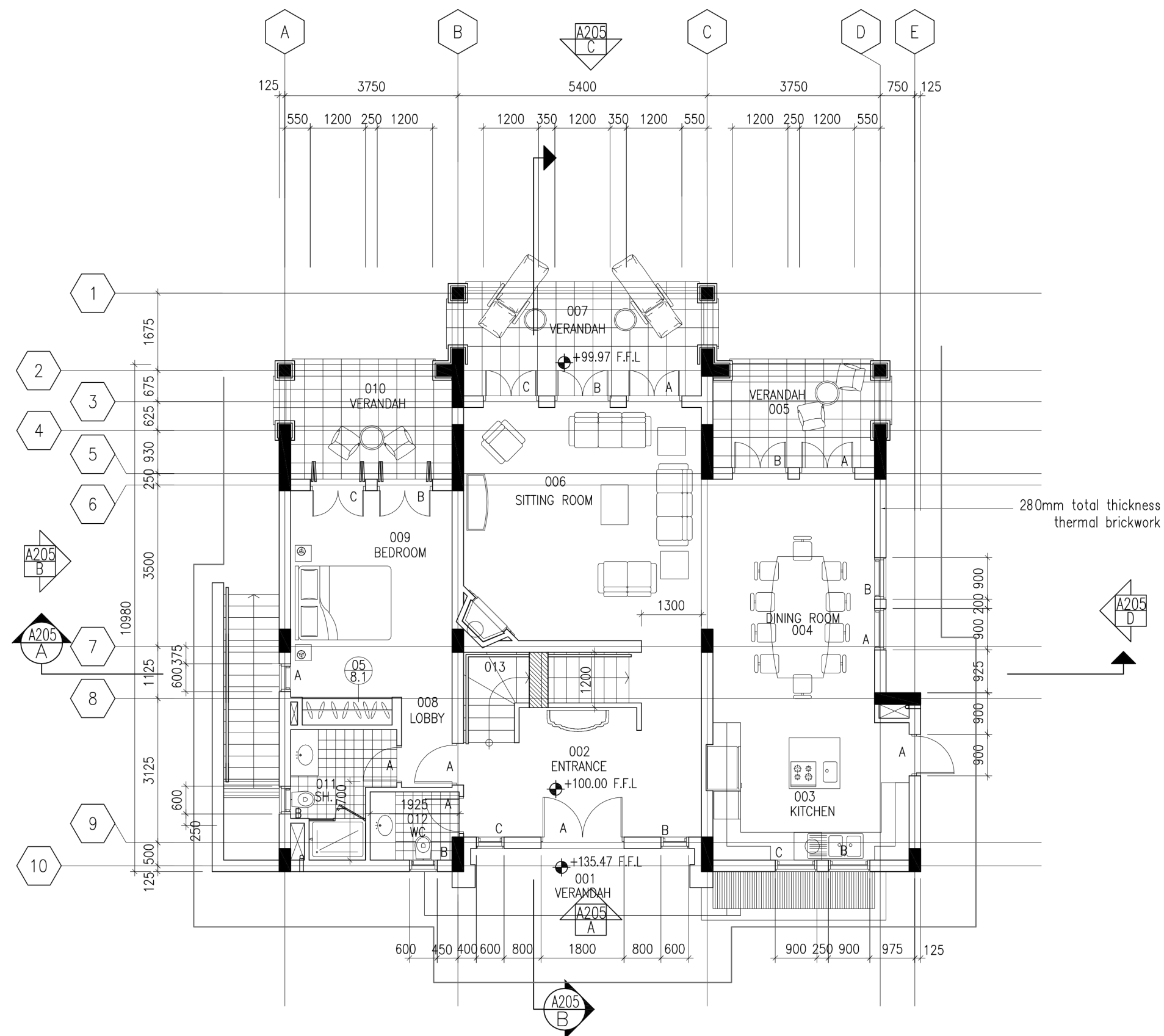

**B** GROUND FLOOR PLAN  
GV01-08

CLIENT & PROJECT INFORMATION



**Aphrodite HILLS RESORT**  
3 Aphrodite Ave, Aphrodite Hills,  
Kouklia 8509, Paphos- Cyprus  
Telephone: +357-26-828000,  
Facsimile: +357-26-828001  
Project Website: www.aphroditehills.com

TITLE  
**APHRODITE HILLS  
PETRA TOU ROMIOU  
PAPHOS, CYPRUS**

DRAWING  
**PARCEL G  
8 VILLA DEVELOPMENT  
VILLA TYPE GV1  
GROUND FLOOR PLAN**

FILE NO:	DRAWING NO:	REV.
PARCEL:	<b>A3-GV1-A01</b>	-
PROJECT NO.	DATE	SCALE
	5.4.2016	1:100(A3)
		DRAWN BY
		ZP
		CHECKED BY

This document and its contents are the copyright of the designer. Any party receiving this document does so in confidence and agrees that information contained herein shall not be published in whole or in part or disclosed to others without the express prior written consent of the designer. Do not scale, all dimensions to be checked on site.

REV	DATE	BY	DESCRIPTION

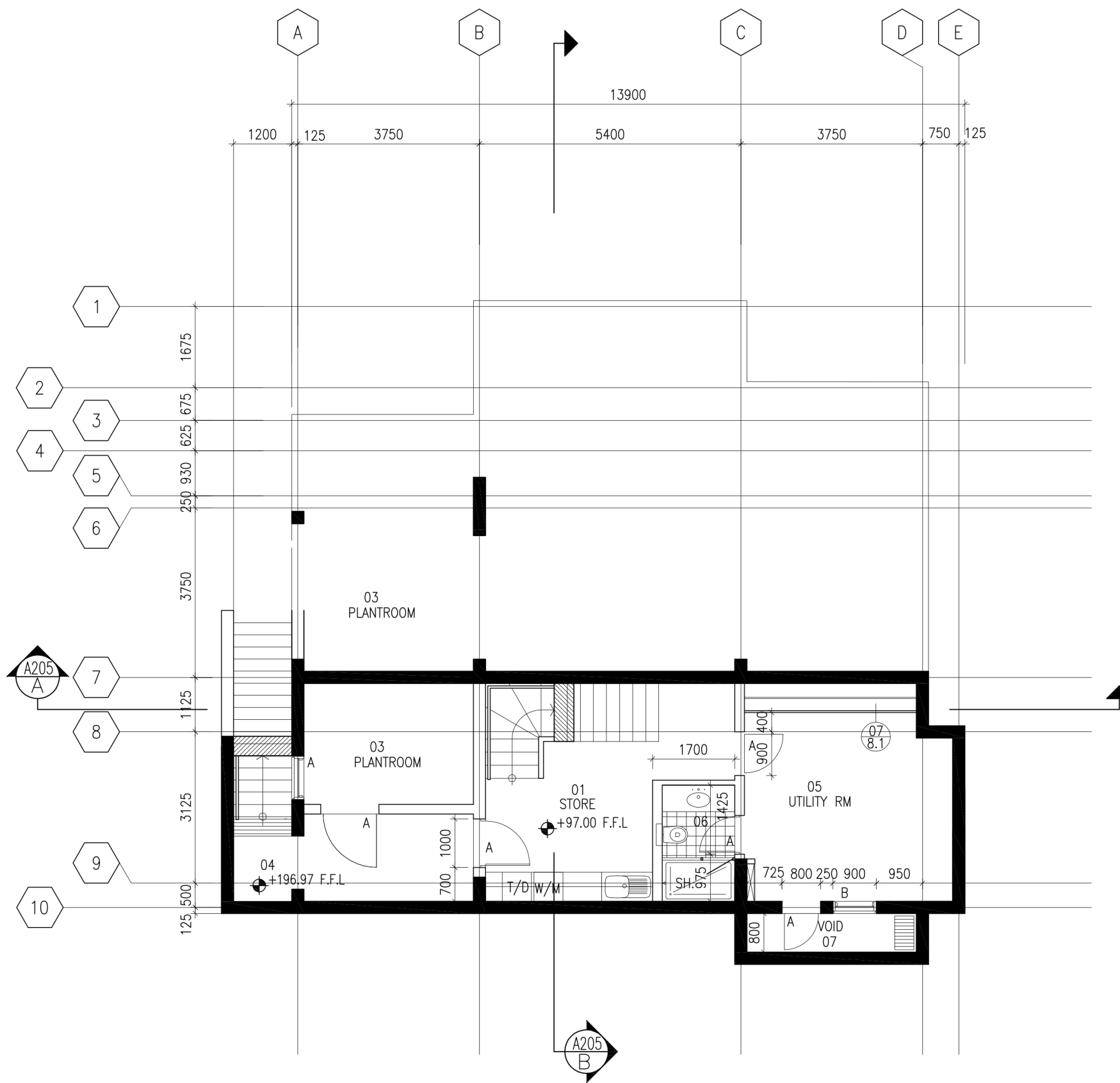

**A** BASEMENT FLOOR PLAN  
GV01-08

CLIENT & PROJECT INFORMATION



**APHRODITE HILLS RESORT**  
3 Aphrodite Ave, Aphrodite Hills,  
Kouklia 8509, Paphos- Cyprus  
Telephone: +357-26-828000,  
Faximile: +357-26-828001  
Project Website: www.aphroditehills.com

**APHRODITE HILLS  
PETRA TOU ROMIOU  
PAPHOS, CYPRUS**

**PARCEL G  
8 VILLA DEVELOPMENT  
VILLA TYPE GV1  
BASEMENT PLAN**

FILE NO:	DRAWING NO:	REV.
PARCEL:	<b>A3-GV1-A01</b>	-
PROJECT NO.	DATE	SCALE
	5.4.2016	1:100(A3)
		DRAWN BY
		ZP
		CHECKED BY